



An Environment of Nature-based Learning at Matthaei Botanical Gardens & Nichols Arboretum



MATTHAEI BOTANICAL GARDENS
AND NICHOLS ARBORETUM
UNIVERSITY OF MICHIGAN

You can help by donating to Matthaei Botanical Gardens & Nichols Arboretum. Click on our logo above or visit the University of Michigan giving site to find out ways you can contribute, from student support, to gardens and collections, to natural areas, and more.

caring for nature, enriching life

**Matthaei Botanical Gardens
& Nichols Arboretum**

**1800 N. Dixboro Rd.
Ann Arbor, MI 48105**

Robert E. Grese, Director

Karen Sikkenga,
Associate Director

For information:

734.647.7600
mbgna.umich.edu

U-M Regents

- Michael J. Behm, Grand Blanc
- Mark J. Bernstein, Ann Arbor
- Laurence B. Deitch, Bloomfield Hills
- Shauna Ryder Diggs, Grosse Pointe
- Denise Ilitch, Bingham Farms
- Andrea Fischer Newman, Ann Arbor
- Andrew C. Richner, Grosse Pointe Park
- Katherine E. White, Ann Arbor
- Mark S. Schlissel (*ex officio*)



Printed on FSC-certified 30%
minimum post-consumer fiber.
Processed chlorine free,
using non-oil-based inks.



VICTORS FOR MICHIGAN
caring for nature, enriching life





Matthaei-Nichols by the Numbers

We continue to attract more people each year who value interaction and learning from nature: people of all ages, including students from across campus and in multiple classes, faculty seeking research spaces, volunteers, members of the public, schoolchildren, and families.

Student participation and engagement

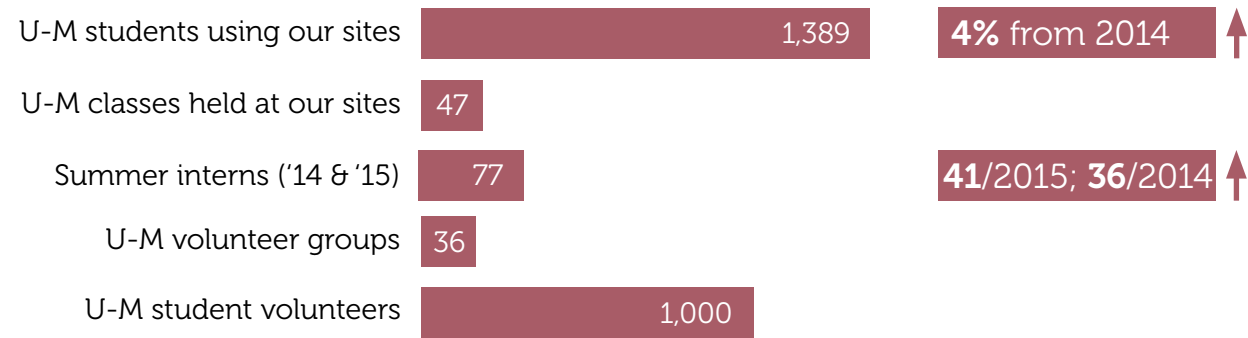

Faculty and grad student research



Children's education

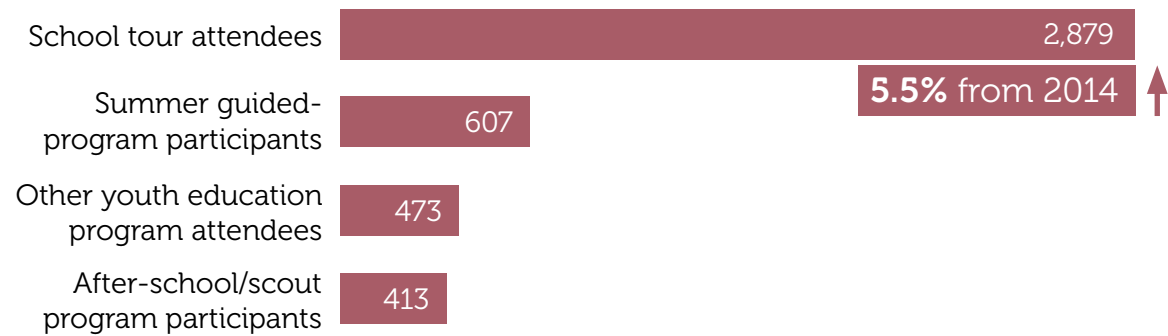

Mission-related groups

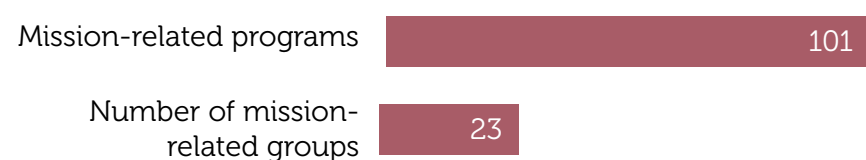

Etc.

150,000:

Visitors to Matthaei FY 2015

15.5%
from 2014 ↑

Busiest day of the week (Matthaei):
Sunday

12+:

Public nature-based programs sponsored by Matthaei-Nichols (Shakespeare; art & other exhibits; concerts; workshops; family events)

On the cover: Summer 2015 intern Ryan Flynn takes a closer look at a Blanding's turtle discovered at Matthaei. The Michigan DNR lists the Blanding's as a species of special concern. The presence of the turtle is one indicator of a healthy ecosystem.

Above: Matthaei-Nichols director Bob Grese leads a tour of the new Medicinal Garden. The garden celebrates the earliest botanical gardens at the U-M—themselves pharmaceutical gardens—and illuminates the connection between plants and human health.

Interns: In Their Own Words

This past summer we hired over 40 interns. Their hard work and dedication is evident throughout our properties. Here's what several interns had to say about their experience at Matthaei-Nichols.

Nick Machinski

"I love working outside and enjoying the environment every day. It's something people really don't do much anymore. My internship though, gave me a lot of experience and insight in how to run a small business, whether it is on a farm or in another setting." (Nick's Campus Farm internship was funded by the Porter Family. He is currently a grad student in the School of Natural Resources and Environment.)

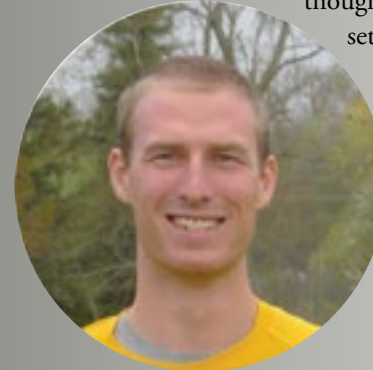

Andrew Harmon

"It's one thing to read about the important services that our native ecosystems provide and another thing entirely to walk out into a fen first thing in the morning when the wildflowers are piercing through a thin veil of fog, when you can feel the value of these natural areas on a visceral level." (Andy's internship was funded by a grant from the National Fish and Wildlife Foundation. He is currently a grad student in the School of Natural Resources and Environment.)



Morgan Wynne

"As a music student, working at Matthaei Botanical Gardens and Nichols Arboretum this summer really drove home for me that nature helps humans express themselves through art, dance, music, written and spoken word, and more." (Morgan's internship was funded by member dollars. She is an undergrad in the School of Music, Theatre & Dance.)



Richard Bryant

"This was my third summer helping conduct and teach the Michigan Math and Science Scholars class at Matthaei-Nichols, but my first as a graduate instructor. Using the Arboretum and the Gardens to train students to think was thrilling. It's gratifying for me to see Matthaei-Nichols being used to connect and engage future students in ways they may never forget." (Richard's internship was funded by member dollars. He is a grad student in the LSA Department of Statistics.)

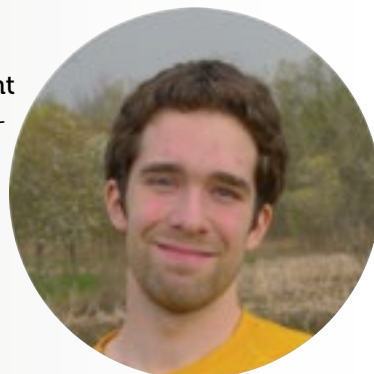

Joel Klann

"As the Volunteer Services intern this past summer and as a 2+ year student-staff member at Matthaei-Nichols, being able to interact with and help out those many wonderful people who seek to be involved with our organization has been quite a treat. The contributions of thousands of volunteers are what enable us to sustain our vitality and provide for the community at large. I'm grateful to have been part of the action." (Joel's internship was funded by member dollars. He is an undergrad in the LSA Department of Political Science.)



Nature Academy: A Community of Students Making a Difference



This summer, 41 students joined our staff for intensive nature-based internships. Next year, without fresh funding, five of those positions will disappear as a grant comes to an end, the University continues annual budget reductions, and two unique, one-time gifts end. With your support we can continue to hire students we need—and who need us. It takes many hands to keep our more than 800 acres thriving. The students we bring on board make that happen. In return, each student receives unique professional learning opportunities. We call this program our "Nature Academy"—a community of students committed to making a difference in caring for the environment and connecting with the public in meaningful ways.

You can help. Together, your gifts will enable us to hire summer interns that cost \$8,000-10,000 each per summer and part-time school-year positions that run \$1,000-2,000 apiece. Your gifts make these rich experiences possible for students and provide the public programs and care for the places you value at Matthaei Botanical Gardens and Nichols Arboretum. Please contact Director of Development Gayle Steiner: 734.647.7847 to learn how you can help.

Name That Intern!

Our members play an integral role in intern support, with significant member dollars funding internships. As we continue to build our internship program, several donors and family foundations have stepped forward to create named internships, for example, the Gaffield Children's Garden internship helmed this summer by Marissa Silverberg, pictured at left. These internships include:

The A. Geoffrey and Marian Norman Intern

The Cook Family Foundation Intern

Elizabeth Needham Graham Intern

The Gaffield Children's Garden Intern

The Julie Norris Post Heathdale Collection Intern

The Porter Family Intern

Woman's National Farm & Garden Association Intern

You, too, can name an internship! For more information contact Director of Development Gayle Steiner: 734.647.7847; gayles@umich.edu.

Picturing the Nature Academy

Opportunities to interact with and learn from nature abound at Matthaei-Nichols. These pictures illustrate our mission: **Developing leaders and inspiring people to care about nature and enrich life on Earth.**



Pictured clockwise from top middle: BEE SPOKE: German 325, "The Hidden Life of Bees," conducts a U-M language class in German at UM Bees' hives at Matthaei Botanical Gardens. Nearly 1,400 students in 50 classes visited Matthaei-Nichols for study in fiscal year 2015. **THE NEXT GENERATION:** Intern Rebecca Liebschutz (standing, right) leads a tour of children at Matthaei Botanical Gardens. Liebschutz was one of the kids' education interns this past summer. **JUNIOR SCHOLARS GET A TASTE OF NATURE:** Matthaei-Nichols curator David Michener (far right) conducts the summer Michigan Math & Science Scholars program, which brings high school students from around the world to Ann Arbor for a taste of college classes and a chance to study nature. **THE MEDICINE CABINET IN THE GARDEN:** Matthaei-Nichols horticulture manager Mike Palmer (center left, in blue shirt) leads a group of U-M Medical School student volunteers on a tour of the new Medicinal Garden at Matthaei. **FLOWER SONGS:** At the annual peony concert in the Arb we partner with the Confucius Institute to present "Peony Blossoms and Pure Melodies," a program of Chinese flower songs. Over the course of a year we offer more than 12 public programs

such as concerts, art and other exhibits, plays, and family programming. **ALL HANDS ON DECK!** When the garlic mustard gets tough, staff and interns at Matthaei-Nichols get going. Last May, natural areas staff conducted a workday to pull invasive garlic mustard. In the process, workers get some exercise and, most important, a better understanding of how invasive species compete with native plants. **INTERNATIONAL OUTREACH:** The U-M Center for Japanese Studies brought godaiko drummers to Matthaei during Japan Week. The week-long event brought the sights, sounds, and cultural treasures of Japan to the Arb and Gardens and other parts of town. **Center: STARTING EARLY:** Volunteer docent Edie Hurst leads a tour of children in the conservatory at Matthaei. This year 42 volunteers gave nearly 2,000 hours of their time for the education department here. The volunteers say it's as much an education for them as it is for their charges.

donors at the \$250 and above level for fiscal year 2015 (July 1, 2014–June 30, 2015) and cumulative lifetime supporters, endowments, and planned giving and bequests.

Cumulative Lifetime Supporters (over \$100,000)

Robert and Marge Alpern
The Andrah Foundation
Anonymous
Sally and Ian Bund
DTE Foundation
Ford Motor Company
Thomas and Jeanette Gaffield
Ingrid and Donald Graham
The Graham Foundation
The Matthaei Family
The Nash Family
Martha G. Parfet
The Post Family
The Reader Family
Wilkinson Foundation

Endowments

Winifred B. Chase Fellowship
William D. Drake Prize
Joseph and Mary Laird Duchi
Campus Farm Fund
Jean A. Forrest Fund
Elizabeth Needham Graham Internship
Great Lakes Gardens Endowment
Carol Holbrook Memorial Fund
Nanette R. LaCross Fund
John and Margaret Laird Fund
MBGNA Fund
Mildred Hague Matthaei Fund
Jerry and Rhona Meislik Bonsai Fund
Natural Areas Fund
Nature Education Fund
Geoffrey and Marian Norman
Memorial Fund
Julie Norris Post Heathdale Fund
Research Endowment Fund
Frances H. Seevers Bonsai Fund
W.E. Upjohn Peony Garden Fund
Woman's National Farm and Garden
Association, Inc., Michigan Division,
Internship Fund

Planned Giving and Bequest Donors

Ann Abdo
Anonymous
Carol L. Brandon
Donald and Kathy Duquette
Elizabeth and Gary Elling
Jean Forrest
Mary Sue Grant
John and Martha Hicks
Rebecca Horvath
Nancy and Robert Kauffman
Mori and Cedric Richner
Sally Rutzky
Frederick E. Shell
Bill and Sheila Sikkenga
Lois A. Theis
Joan and Jon Wolf

Estate Gifts Received

Anonymous
100,000-500,000
Ian and Sally Bund
Martha Parfet
10,000-99,000
Cook Family Foundation

David Deromedi
Margo and Christopher Light
Lowell Mason and
Elizabeth Upjohn Mason
Jerry and Rhona Meislik
Paula Piehl
Thomas S. Porter and the
Porter Family Foundation

1,000-9,999

Ann Abdo
Stacey Althouse
Anonymous
Essel and Menakka Bailey
David E. Baker
John and June Bassett
Jonathan and Gertrude Bulkley
David Canter and Valerie Flapan Canter
Laura Clark
Joseph and Mary Duchi
Hal and Donna Estry
Paul and Judith Freedman
Deanna Gaberdiel
Thomas and Jeanette Gaffield
Cynthia Beall and Melvyn Goldstein
Robert and Susan Grese
Cyril Grum and Cathy Strachan
Daniel and Jane Hayes
The Hazen Family
Vivianne Hendrickson
William Hillegas and
Kathleen Branson-Hillegas
Rebecca Horvath
Siri and Toby Jayaratne
Brendan Keeley
Roberta Knox
Bernadette Ciciora-Kulesa and
Paul Kulesa
Stanley and Robin Mendenhall
Betty and Brownson Murray
Rachael Nasiatka
Stephen and Ann Norman
Douglas Orr
Donald and Ann Parfet
Lawrence and Philippa Portnoy
Jennifer Poteat and Michael Staebler
Richard Rickman and Karen Sikkenga
Marilyn and John Rintamaki
Nancy and Tim Schafer
MaryElin Schneider
John Shultz
Nancy and Brooks Sitterley
William Sloan
Jack Sustic
Sari and Greg van Anders
Clayton and Sydney Waldorf
Gabriel Weinreich
Marshal Wied
Jack and Jeannine Wikle

500-999

L. David Arcsott
Bruce Baker and Eugenie Wolfson
Bradford and Lydia Bates
Janet and Martin Biancalana
Juanita and Jesse Christian
Sherry Cogswell and Stephen Stefanac
Alice Cohen
Paul Courant and Marta Manildi

Robin and Steven Edwards
Anne and Brewster Gere
Irwin Goldstein and Martha Mayo
Keturah Haab
Mary and Bobby Hainline
Craig Hammerberg
Steven and Sheila Hamp
Kathleen Hennessey and
Raffi Kalousdian
Georgia Herold and Terry Filter
Alice Holderby
Kent and Mary Johnson
Timothy and Jo Johnson
Gregory and Carol Josefowicz
Richard Klarman
Larry and Rowena Matthews
Aprille and Timothy McKay
Ann and Donald Munro
Jeff Nussdorfer
William Phillips and
Marianne Udow-Phillips
Joe and Cara Polak
Phillip and Kathy Power
James Reichert
Diane Richardson
Kenneth Shaw
Sheila and Bill Sikkenga
Katharine and E. Philip Soper
Gayle Steiner and Julie Voelck
Joan Keiser and Arthur Tai
Virginia Wait
John and Jerry Weidenbach
Joan Wheeler
Richard Wyatt and Gail Lauzzana

250-499

Huda Akil and Stanley Watson
Barbara and Michael Anderson
David Bach and Jill Latta
Gwendolyn Ball
Jack and Irene Ball
Jennifer Bednar and Scott Page
Lawrence Berlin and Jean McPhail
Joan Binkow
Paul and Susan Burback
Howard and Anne Cooper
Janice Cross
Teresa D'Arms
Linda Dintenfass and Kenneth Wisinski
Jo Ann and Richard Dionne
Marisa and Ronald Eppler
Howard and Judith Estes
Thomas and Janet Fisher
Charles Freeland and Sharon Rossiter
Elizabeth Glynn and Gregory Keoleian
Norma and Daniel Green
Jesse Grizzle and Laurie McCauley
Sondra Gunn
Janice and Randall Harvey
Elizabeth and Robert Herbst
Robert Heroux and Cathy Susan
John and Martha Hicks
Maurita Holland
Erika Homann and Michael Wellman
Raburn Howland and Katherine Kurtz
Teresa and Che Huang
Joachim Janecke
Martha Johnson

Donald Kinder and Janet Weiss
J. Russell and Bonnie King
John and Kathleen King
Arthur Kitze and Marilyn Pobanz
Lisa and Daniel Klionsky
Michael Kowalski
Celia and David Larsen
Wayne and Georgina Lindstrom
Marina Mata and David Fink
Joseph Mooney and Larry Miller
Sarah Newman
Victoria and Mark Norfleet
Ramona and Arthur Pancioli
Jack Panitch and Pauline Park
Richard and Patricia Robertson
Mary Roby
Ellen and Steven Rogin
Mark and Jo Ellen Roseman
Joan and Stephen Rosenthal
Sara and Brian Schneidewind
Deneen Seifel
Jean and Thomas Shope
Phillip and Kathy Power
Victor Strecher and Jeri Rosenberg
Donna Tal
Karen and David Ufer
Arthur and Renata Wasserman
Karen and Paul Wingert

Tributes and Memorial Gifts

Gifts in memory of:

Maxine Anderson
Allison Ann Arcsott
Borah Bender
Gregory Bruen
Eric Burkhalter
Hannah Campbell
Charles R. Clark
Nancy Deromedi
Myra Giancaspro
Paul W. Gikas M.D.
Janez Grum
Jean and Wayne Hazen
Reynold "Reyn" Hendrickson
Susan F. Howard
Ardemis Kalousdian
Jerry Katz
Andrea Kevrick
Bruce Melamed
Mehdi (Max) Nemazi
Loretta, Marilyn and Italo Palmieri
Barbara R. Pfeiffer
Martin A. Piehl
Dr. Rudolph E. Reichert Jr.
Curt Richard Schneider
Pamela Hotard Schultz
Ruth Elizabeth Sell
Brenda Taylor
Ken Thomson
Mallory Wernimont
Harlow Olin Whittemore

Gifts in honor of:

Ben and Lindsey
Gloria & Bob Kerry's
60th Wedding Anniversary
Aiden and Bailee Reames
Idonna Snow

FY2015 Revenues \$2.82M

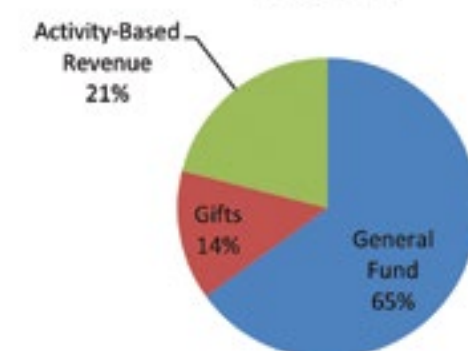

FY2015 Expenses \$3.12M

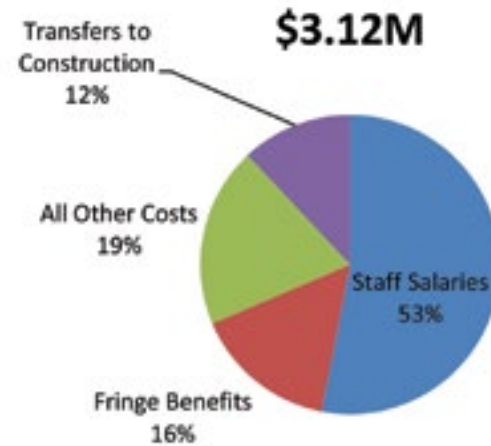

Statement of Activity

General Fund	\$1,842,671	Salaries	\$1,657,323
Gifts	\$397,885	Fringe Benefits	\$484,063
Activity-based Revenue	\$583,530	Transfers to Construction	\$374,190
		Everything Else	\$608,256
Total	\$2,824,086	Total	\$3,123,832